

POONAM SHANTHI NIKETHAN

Residential Apartments
Mannagudda (Matadakani), Mangalore



Typical Floor Plan

(First to Fourth Floor)

Area Statement

Flat No. 1(2 BED)	1190 SFT
Flat No. 2(3 BED)	1500 SFT
Flat No. 3(3 BED)	1430 SFT
Flat No. 4(2 BED)	1150 SFT
Flat No. 5(2 BED)	1060 SFT

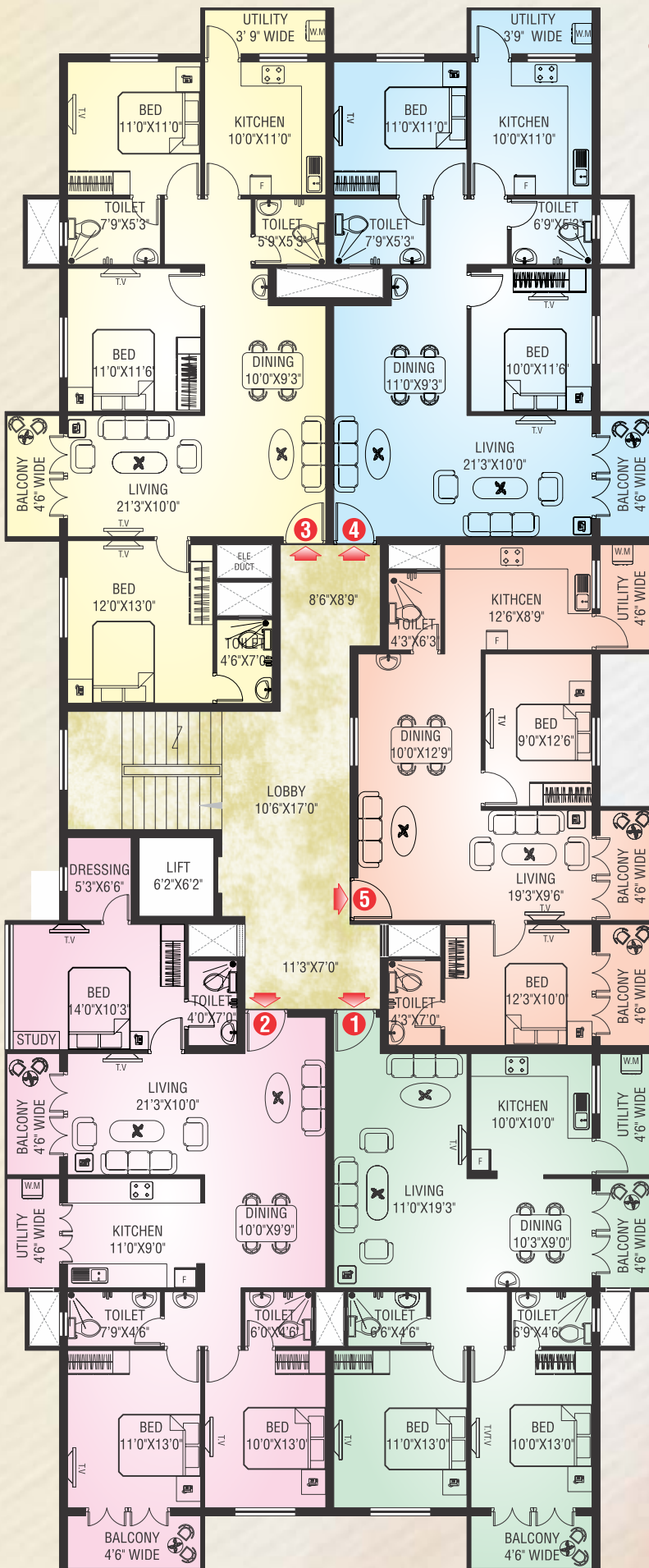
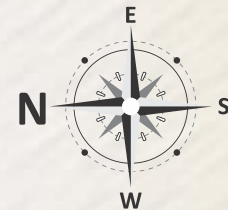

POONAM SHANTHI NIKETHAN



Location Map

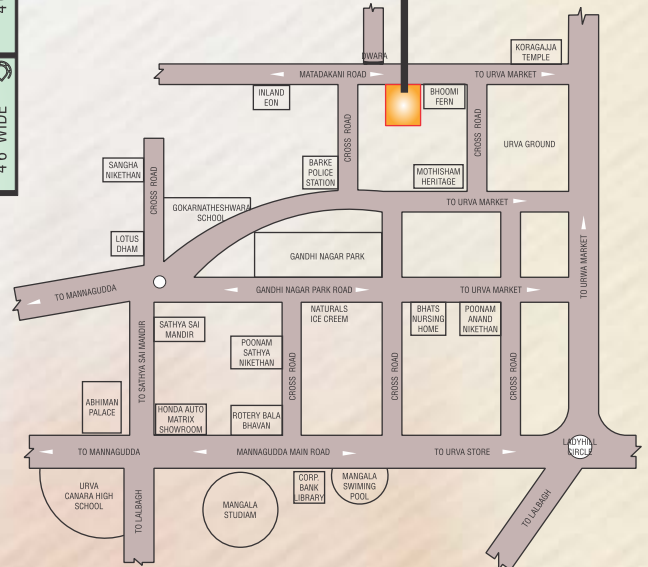

Promoter :

Poonam Builders

IIIrd Floor, Manasa Towers,
Kodialbail, Mangalore - 575 003
Ph : 0824 - 4257779, Cell : 98442 81951
E-mail : poonambuilders@yahoo.com

FOR BOOKING CONTACT :

+91 98442 81951

+91 98453 53124

